

ELEVATION

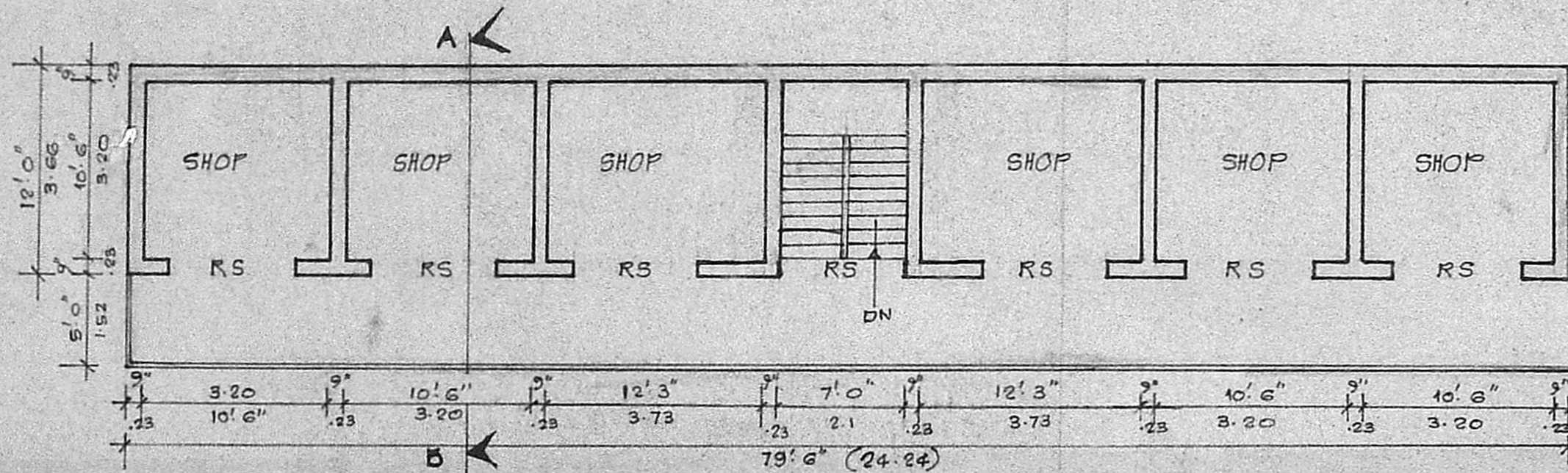

FIRST FLOOR PLAN

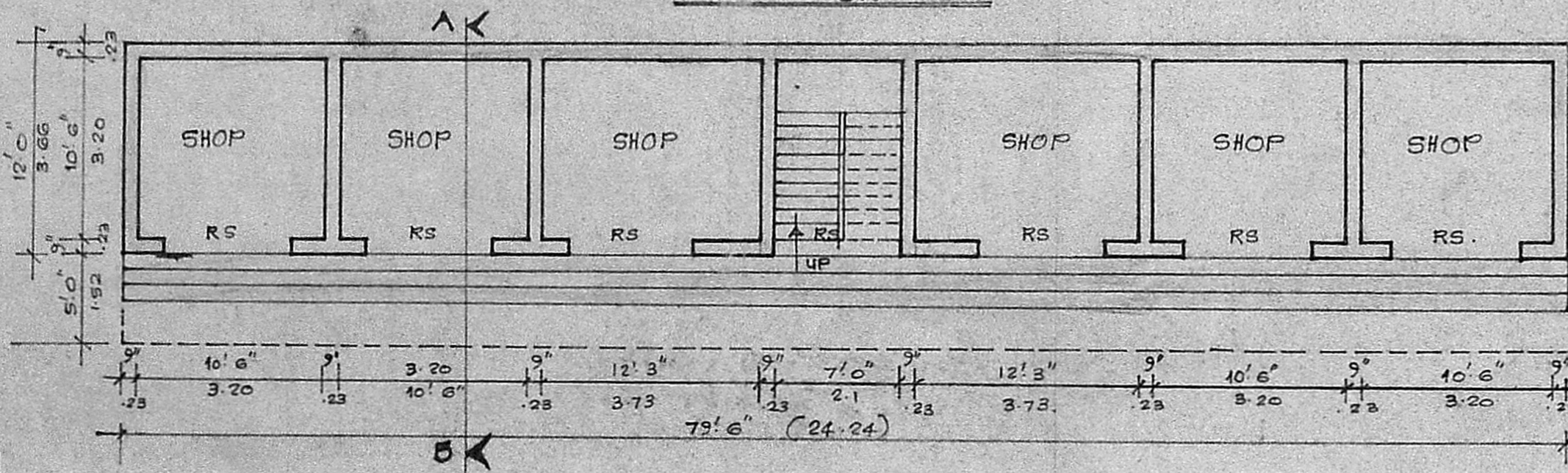

GROUND FLOOR PLAN

Big Shops.
80 x 12 = 960 sqm.

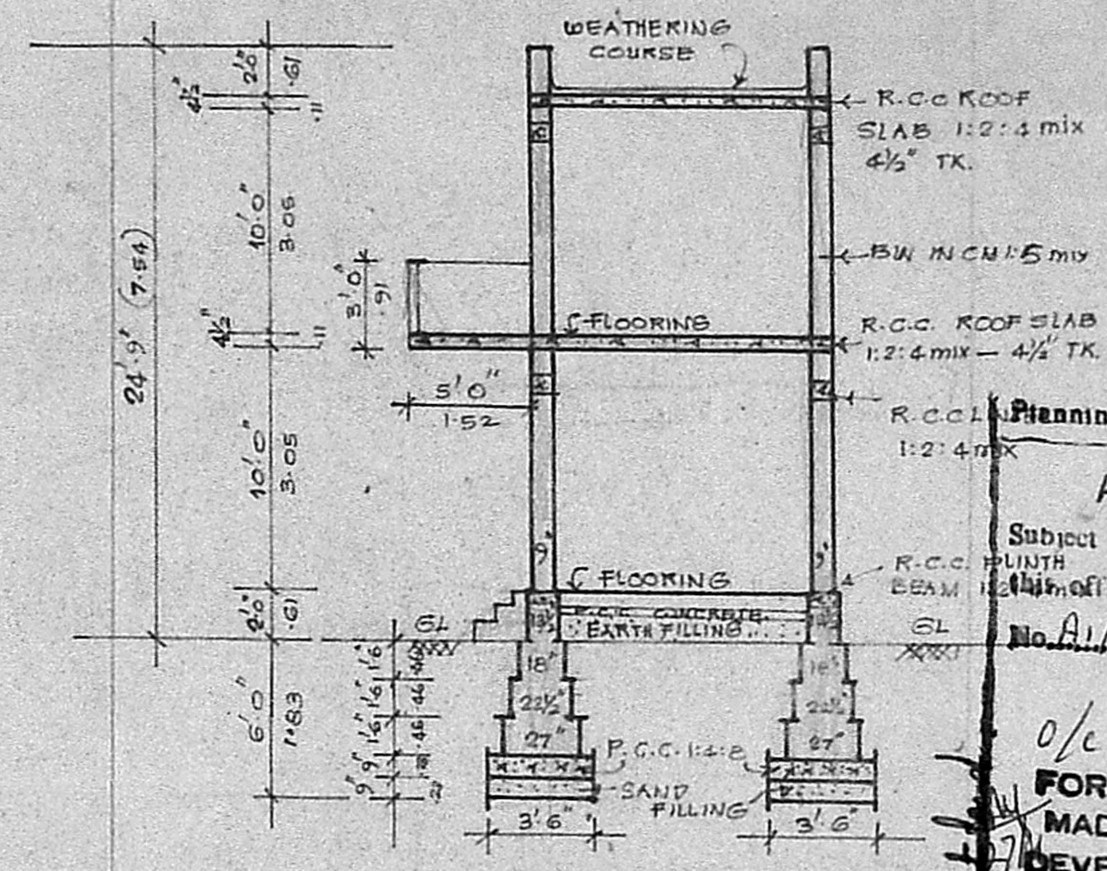

SECTION ON 'AB'

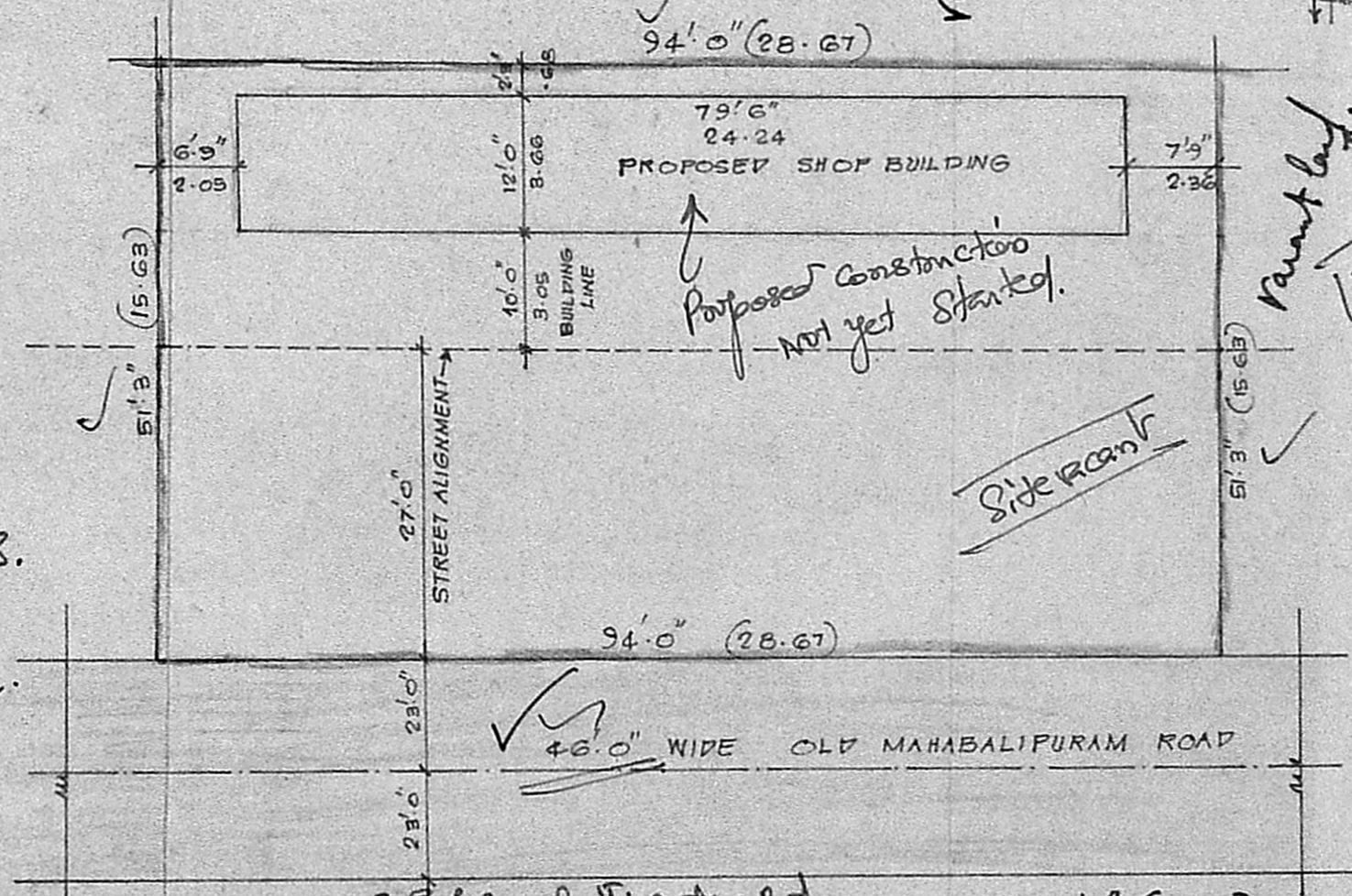

SITE PLAN - SCALE: 1" = 16'0" (1:200)

REFERENCE:

PROPOSED BUILDING	TOTAL EXTENT OF PLOT:	448.62 - 4837.0 SQ.M - SQFT
EXISTING ROAD	GROUND FLOOR EXTENT:	88.62 - 954.0
SITE BOUNDARY	FIRST FLOOR	99 : 125.55 - 1351.5
	TOTAL FLOOR AREA:	214.17 - 2304.6

PROPOSED CONSTRUCTION OF
 SHOP BUILDING AT. S.N. 284/4A
 OF KOTTIVAKKAM VILLAGE,
 SAIDAPET TALUK, CHENGAI ANNA DISTRICT
 SCALE: 1" = 8'0" (1/100)

Planning Permit No. *H/1251/PD*
APPROVED
 Subject to the conditions in
 office letter.
 No. *A1/14330/82* Dt. *29/11/82*
 o/c. *T. R.*
**FOR MEMBER SECRETARY
 MADRAS METROPOLITAN
 DEVELOPMENT AUTHORITY**

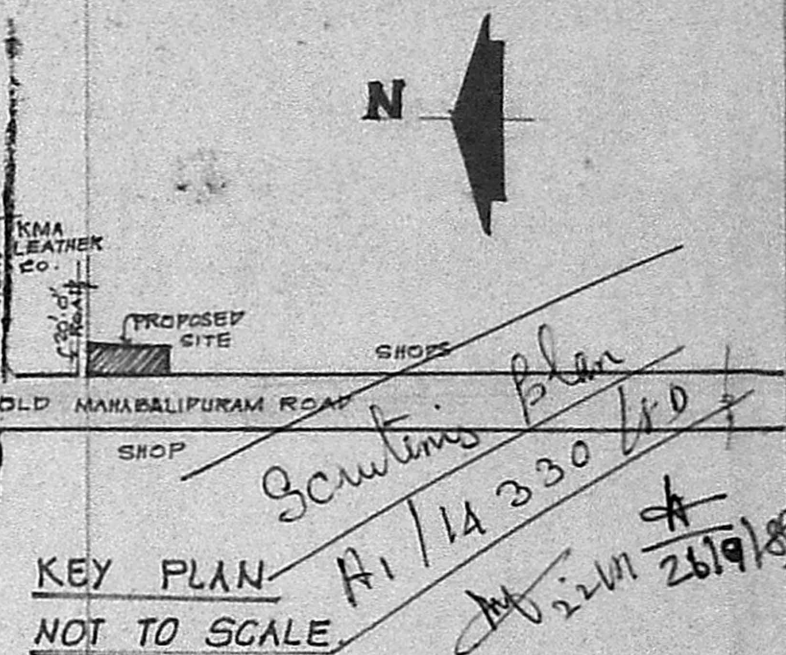

KEY PLAN
 NOT TO SCALE

RS. ROLLING SHUTTER: 7'0" x 8'0" (2.10 x 2.44)

Inspection plan
21/11/82

M. Kumalamal.
 SIGNATURE OF THE OWNER

R. Mohan Rao s.c.a.
 LICENSED SURVEYOR
 CORPORATION OF MADRAS
 REG. NO. 14
 AMBATTUR TOWN SHIP
 AS A YOUR MUNICIPALITY
 ENGINEER & CONTRACTOR
 Office: 15 MADLEY ROAD
 MADRAS - 600 019